Sports Car

(Continued from Page One)

—, ———, and —— Corps of ——'s Army advanced to attack Lee.

7. Lee spent the night of April 5 - 6, 1865 at ———.

8. Gen. Joseph E. Johnston was born in ——— County.

9. In what battle did Grant capture more men than were captured in any one day's field engagement of the war?———.

10. Cumberland Presbyterian Church was founded in———.

11. Grant spent the night of April 8, 1865, at ———

12. Who was the only speaker of the Confederate House of Representatives? ———.

And so the questions went. You had to stop and read the historical markers along the retreat route to get the answers. And, with this quiz and other rules of the tour, went an award of three trophies to the car drivers with the best records.

But how about those cars!

We stared in open amazement as they arrived at Old Appomattox.

Here were several of the famous German cars: the Volkswagen. One was a luxurious sedan, 1955 make, and a show item. Next was a Lanca Model of the Italian V-6. And a club member showed us over an Italian Fiat, a 1949 model, Carrazzerie Speciali, one of ten models make at that time, no two of which were alike.

Dr. Edwin Rucker, of Richmond, was in a Studeillac, and to show what a variety of professions were represented among those who go in for foreign make sports cars, there was the Rev. L. Lloyd Black, pastor of the Christian Church, Victoria, Va. He had conducted his church service at 11:00 A. M. Sunday, and then hastened to Richmond to participate in the caravan. He said, "I left my church at 12:07 and I was in Richmond ready for this trip at 1:20."

Then there was "Bill" Pettit, of Louisa. He is with his father in an automobile agency, but Bill says, "I let a hobby get out of hand." By getting out of hand, he means that he now has no less than 67 antique and classic cars. About half are in running shape. He is working on the others. One of his prizes is a 1904 Reo. Bill says he is looking for a spot in Virginia to build an antique and classic car museum for show purposes. Your reporter suggested Appomattox!

A prize car in the caravan was a German Mercedes. This is an internationally famous car, winner of countless speed trophies, and many gathered around the S-L-300 Mercedes here Sunday afternoon.

There were lots of Austin-Healeys in the group, and one special car was a German "Porcha." This car has the motor in the rear, and the model here was a slick white tear-drop that was 100% smartness.

National Park Service attendants made the visitors welcome, and the ideal weather conditions of the late afternoon, made the picnic dinner on the spacious grounds near the Old Tavern a colorful climax to a most unique project, and one that made Appomattox sit up and take notice.

COOPERATION

President Eisenhower, in a commencement address at Pennsylvania State University, renewed his plea for Soviet cooperation in an international program to "open a broad avenue to world progress" through the peaceful exploitation of atomic energy. He also proposed that the United States pay half of the cost of building experimental research reactors in friendly foreign countries.

Arms output appears to strain the Soviet economy.

Candidates Notices

To the Voters of Appomattox Co.:

I am a candidate for election to the office of Commissioner of the Revenue, subject to the Primary Election to be held July 12, 1955. I will appreciate your vote and support.

Hubert H. Caldwell, Jr.

(5-5-tfc)

TO THE VOTERS OF STONEWALL MAGISTERIAL DISTRICT, APPOMATTOX CO.

I will be a candidate in the Democratic Primary Election to be held July 12, 1955, for the office of Supervisor of Stonewall District.

I will greatly appreciate your vote and support. If elected I will serve the people of the district and county to the best of my ability.

Hubert B. Scruggs.

(5-19-8tp)

TO THE VOTERS OF APPOMATTOX COUNTY:

I will be a candidate for election to the office of County Treasurer subject to the Primary Election to be held on July 12, 1955.

Your vote and influence will be appreciated.

(5-5-tfc) J. Garland Plunkett.

TO THE VOTERS OF STONEWALL DISTRICT

I am a candidate for the office of Supervisor from Stonewall District of Appomattox County, subject to the Democratic Primary to be held July 12th.

I will appreciate your vote and active support. If elected, I pledge to carry out the wishes of the people of this district as a whole, to the best of my ability.

Otho W. Martin, Jr.

(7-7-55pd)

NOTICE

I will be a candidate to succeed myself for Commissioner of Revenue, subject to the Democratic primary. I want to personally thank each of you for your loyal support in the past and would appreciate your further support and will be in my office all of the time to assist my friends.

Thanking you in advance for your support. My health is fine. I don't intend to resign and I am not going to change my habits.

As ever your friend,

6-9-tfnc J. H. O'BRIEN.

To The Voters of Appomattox County:-

I wish to announce that I will be a candidate for the office of County Treasurer, subject to the Democratic Primary Election of July 12.

I will deeply appreciate your vote and active support. If honored with election, I promise that I will be in the office personally to perform the duties of same. If elected I will dispose of my present store business in order to give my time to the office.

Thomas Terrell Martin.

(5-5-tfc)

To The Voters of Stonewall District:

I will be a candidate to succeed myself for the office of supervisor from Stonewall District of Appomattox County, subject to the Democratic Primary Election to be held on July 12, 1955.

If elected, I pledge to continue to give the office of supervisor the faithful attention expected of the holder of this important office.

Your vote and influence will be appreciated.

7-7-pd John P. Alvis, Jr.

WIND STUNTS

Atlanta, Ga.- A small whirlwind danced into Donald E. Maginnis's backyard, whipped a 100-pound boat he was building 60 feet into the air and wrecked it on Maginnis's back porch. Petals on rose bushes in the yard were unruffled.

Now Open for Business

Conner's Store

JENNINGS CONNER, Prop.

Located in former Clover Hill Cabinet Shop cinder block building on Anderson Mill Road next to American Legion Building.

Amoco Gas and Oil

Nice line of Groceries

WE INVITE YOU TO VISIT US

CLASSIFIED ADS

CARD OF THANKS

I wish to thank my friends for the cards, letters, gifts, flowers and other acts of kindness shown me while I was in the hospital, and since my return home.

Mrs. T. B. Davidson.

(1tc)

Special Notices

DIVIDEND NOTICE

The Board of Directors of The Bank of Appomattox, Appomattox, Virginia, has declared a regular semi-annual dividend of 3%, and a special dividend of a like amount, payable July 1st., 1955, to stockholders of record as of June 18th., 1955. Checks will be mailed.

J. C. Davidson
Cashier

(6-23-2tc)

BAKE SALE

Circle No. 3 of Memorial Methodist Church will sponsor a Bake Sale Saturday, June 25, beginning at 8:00 A. M. at Hunter Dickerson's Store.

(6-16-2tp)

JAMES CORRECTS A STATEMENT

It has come to my attention that the following statement was made before the Town election last Tuesday:

"That if a certain candidate for council was elected I said I would resign as Mayor."

I want to tell my friends that the statement is absolutely false and untrue and that I am not going to resign, PERIOD.

Chas. F. James.

(1tp)

Situationn Wanted

WANTED: A position caring for children while mother works.

Mackie Paulette,
(1tp) Appomattox, Va.

For Sale

FOR SALE: Have fine building lots, fronting 240 feet and 200 feet deep, located in the former L. E. Smith Sub-Division, northeast edge of Town of Appomattox.

—Mr. and Mrs. George C. Franklin. Phone 2013 or 3191, Appomattox, Va.

(6-16-tfc)

FOR SALE: Mrs. Eva Cawthorn's house. 8 room house with two baths and small basement. Nice biulding lots. This property located in town of Appomattox. For further information see: Mrs. Eva Cawthorn, or J. A. Young, at Evergreen, Va.

(6-16-tfc)

FOR SALE: Nice yellow corn. $7.50 per barrel.

James Gowin,
Phone 3026, Appomattox, Va.
(6-23-2tp)

FOR SALE: Nice tomato plants.
Appomattox Plant Co.
(1tc) Lewis Farm.

Plants For Sale: Sweet potato slips, hot and sweet peppers, tomato plants for late maturing, cabbage for fall heading. Prices reasonable.

Mrs. L. M. Wilkes,
Appomattox, Va.
(6-23-2tc)

Summer Coal Prices now in effect. Fill up now, while pirces are lower. Call 3242 or see Vernell Mitchell, manager, Appomattox Coal Co. (4-28-tfc)

FOR SALE: 8-room, 2-story frame house, with water and bathroom, and small basement, on large well-located lot near new elementary school.

C. G. O'Brien.
(3-17-tfc)

FIRST LADY OF THE PRESS

The inspiring story of Anne Green who, when her husband died, assumed his duties as editor and publisher of The Maryland Gazette, America's oldest newspaper still in circulation, during the trying days of the Revolutionary War. Read this revealing report in the July 3rd issue of

AMERICAN WEEKLY
Magazine in Colorgravure with the
BALTIMORE
SUNDAY AMERICAN
Order from your Local Newsdealer

Salesman for Baer and Walters Memorial Works, Lynchburg, Va. If You need anything in this line will appreciate hearing from you.
J. O. ROBERTSON
Spout Spring, Va.
Phone: Appomattox 4470

For Sale

SAND FOR SALE

A Clean White Uniform Sand for Masonry Mortar and Lakes. Delivered anywhere.

DIXON SAND COMPANY
Cullen, Virginia
Phone: Charlotte C. H. - 60.
(6-2-4tc)

MRS. CHAS. JAMES'
Low Calorie Salad Dressing
For Sale at
Spencer's Drug Store

FOR SALE

Anyone wanting the Best possible Waterground Meal; Flour and Feed can get it at the Lowest Prices here. We have Storage space for 8,000 Bushels of Dry Wheat. Where else can you get 35 lbs. of Good Flour and 10 lbs. of Bran for a Bushel of Wheat?

THE OLD
STONEWALL MILLS
(6-9-4tc)

FOR SALE: Young male Guernsey and Jersey.
(1tc) Mrs. L. E. Smith.

DON'T SCRATCH THAT ITCH! IN 15 MINUTES,

You MUST be rid of the ITCH or your 40c back at our drug store. ITCH-ME-NOT actually gives triple-action relief. It deadens the itch, peels off tainted outer skin, KILLS GERMS AND FUNGUS ON CONTACT. Fine for eczema, foot itch, other surface rashes. Today at Spencer Drug Store.

(6-2-4tc)

FOR SALE: Trail's End Chicks: Reds, Barred Rocks, White Rocks, and White Leghorns, $12.95 per hundred. Place your order now.

Coleman's Feed & Seed Store
(3-3-tfc)

TRUSTEE'S AUTION SALE
SUBURBAN HOME PROPERTY
ONE MILE FROM APPOMATTOX

By virtue of authority in a certain Deed of Trust, dated December 31, 1948, made by Ernest J. Paulette and wife to the undersigned as Trustee, recorded in the Clerk's Office of Appomattox County in Deed Book 51, page 7, et seq., there having been default in the payment of the debt secured, and at the request of the beneficiary, the undersigned as Trustee will sell to the highest bidded at

PUBLIC AUCTION

FRIDAY, JULY 15, 1955

at 4 O'CLOCK, P. M.

AT THE FRONT OF THE

COURT HOUSE

APPOMATTOX, VIRGINIA

the following described REAL ESTATE:

All of that parcel of land containing 5.04 ACRES, situate about one mile south of APPOMATTOX COURT HOUSE on State Highway No. 26 in Southside Magisterial District of Appomattox County. Frontage of over 300 feet on the highway and running back 742 feet, more or less.

Property to be sold with all buildings, privileges, and appurtenances.

Very desirable Suburban Home Property.

Large and attractive frame dwelling with composition shingle roof. Five roomy bed rooms. large living room, den and full size kitchen. Large concrete basement with gas furnace. Electric light sand power wiring. Good livable condition. Large outside two door garage building, a chicken house and other structures.

Excellent neighborhood, in convenient distance of churches and schools.

TERMS — CASH

Bidder's deposit of $500.00 required of successful bidder.

Taxes and insurance to be prorated as of date of sale.

Possession - immediately.

R. H. LEE, TRUSTEE

For further information see
James R. Caskie, Attorney
925 Church Street
Lynchburg, Virginia
(6-23-4tc)

For Sale

See or Call
ISAAC LEWIS
Formerly Lewis Motor Co.
USED AUTO PARTS, Etc.
Appomattox Printing Co. Bldg.
Phones 2654, Res. 4423.
(5-26-tfc)

FOR ATHLETE'S FOOT
GET AMAZING RESULTS!
IN ONE HOUR,

If not pleased with powerful, keratolytic fungicide, T-4-L, your 40c back at any drug store. T-4-L sloughs off tainted outer skin. Kills imbedded fungi ON CONTACT. Greaseless, instant-drying. Today at Spencer Drug Store.

(6-2-4tc)

SOCIAL SECURITY GAME
OFFERS CASH PRIZES

Check your social security number with long lists of winning numbers in the American. If you've ever been assigned a social security number you're eligible for a prize up to $100 in cash! Look for your social security number among many listed every week in the

BALTIMORE
SUNDAY AMERICAN
Order from your Local Newsdealer

Wanted To Buy

WE ARE NOW PAYING 70c TO 90c PER HUNDRED POUNDS FOR MISCELLANEOUS SCRAP IRON. LIGHT IRON, CUT APART, FREE OF RUBBER, WOOD, WHOLE BODIES, AND GALVANIZED IRON, 50c PER HUNDRED POUNDS. HIGHEST PRICES PAID FOR RAGS AND OTHER METALS.

LYNCHBURG IRON & METAL CO.,
Park Ave. & Kemper St.,
Lynchburg, Va.
(6-9-tfc)

Room and Board

ROOM AND BOARD.
See—Mrs. J. M. Rosser, or
Phone 4342.
(4-28-tfc)

For Rent

OFFICES FOR RENT: Several available for immediate occupancy. Year-round Air Conditioning, light and toilet facilities. See: The Bank of Appomattox.

(5-21-tfc)

FOR RENT: Large No. 3 storage building and office, formerly occupied by Vernell Mitchell. Will divide to suit renter.

Mrs. F. L. Murphy.
(1tc)

FIR RENT: Business property joining Virginia Novelty on Route 460. Available July 1st. Apply:

Mrs. Alice H. Marshall, Agent.
(6-16-4tc)

Business Services

NOTICE

For expert service on radio or television, with all work guaranteed, Dial 4791. If no answer, dial 2612 and leave number.

Appomattox Radio & TV Service
A. M. PRIMM.
(2-24-tfc) Appomattox, Va.

SEPTIC TANKS CLEANED
Five years Experience. Reasonable rate. Satisfaction guaranteed.
BILLY CARRICO
Evergreen, Va.
(5-5-tfc)

WANTED
Your Bank Account
The Bank of Appomattox
Appomattox, Va.
Member F. D. I. C.

WE PUT WATER ANYWHERE
WELLS DRILLED
PUMPS INSTALLED
(25 Years Experience)
ALL WORK GUARANTEED
MOORE WELL DRILLING CO.
Dial EDgewood 2-4821
or
Apply at Trailor in front of Court House. General Delivery, Rustburg, Va. Phone: Edgewood 2-4821
5-5-ctf

Drilled Water Wells
Pumps of all Kinds
Irrigation Equipment
Free Estimates
LARGEST WELL DRILLERS
IN CENTRAL VIRGINIA
FALWELL WELL CORPORATION
3732 Campbell Avenue
Dial ENterprise 124
Lynchburg, Virginia
(1-27-:-3tmo)

Help Wanted — F...

OPERATORS

Experienced Op... Wanted

95c per hour mi...

Pleasant working co...

Apply at
LIN-BAR DRESS C...
(6-16-3tc)

Legals

TRUSTEE'S SA... OF REAL ESTA...

Under and by virtue ... vested in the undersig... by that certain deed of ... the 6th day of May, 19... corded in the Clerk's Off... Circuit Court of Fauqu... Virginia, in Deed Book ... 2, from Lena G. Mayberr... to George Abbitt, Jr., ... secure the payment of ... in secured, default having ... in the payment of said ... ing to the terms of sai... at the request of the hol... secured therein, the und... offer for sale at public ... the front door of the C... in the Town of Warr... ginia, on Thursday, the ... June, 1955, at twelve o'... the following described ... to-wit:

All of that certain tra... of land, with the buildi... provements thereon, and ... 22 acres and 20 square ... survey, and being situat... Magisterial District, Fa... ty, Virginia, about six ... the town of Warrenton, ... Highway No. 688, just ... No. 211, and being the ... identical property which ... ed to Lena G. Mayberry, ... Hiner and wife, by deed ... 24th day of June, 1944, ... ed in said Clerk's Office ... Book 155, at page 31..., taining by survey 22 ac... perches.

Terms of Sale: Cash.
George Abbitt ...
Latham Shumate, Auctio...
(6-3-4tc)

VIRGINIA:

In the Clerk's Office ... cuit Court of Appomat... on the 27th day of May, ...
Jenny Bell Troxler,
Against
Crosby Troxler,

The object of this su... tain a divorce from the ... on the ground of deser...

And it appearing by ... ed that Crosby Troxler ... resident of the State of ... he is hereby required ... within ten days after the ... cation of this order and ... necessary to protect his ...

Teste:
C. W. S...
George Abbitt, Jr., p. q.
Appomattox, Virginia.
(6-2-4tc)

RUN OVER BY TRAIN

Columbus, Ohio.- Nan... 14, taking a "short cut" ... started crawling under ... freight train. Just then ... began to move. Nancy ... body between the track... there until the freight ... over her. Emerging un... cy vowed she would nev... der a freight train agai...

The KEENE... the Eye
The QUICK... the Hand
Consult Your
EYE PHYSIC...
Then See Y...
A. G. Jeffe...
Registered Op...
Ground Floor Allied ...
LYNCHBURG ...

CHURCH NEWS

St. Ann's Episcopal Church

...ird Sunday After Trinity)
...rch open for Meditation and
...r.

Appomattox Court House
Presbyterian Church

...W. Twyman Williams, Pastor
...00 A. M., Sunday School, Mr. ...wis McDearmon, Supt.
...00 A. M., Worship Services, ...n by the Pastor.
...0 P. M., Youth Fellowship.

Liberty Baptist Church

Carl A. Collins, Jr., Pastor
...y School 9:45 A. M
...ing Worship 11:00 A. M
...ing Union 6:45 P. M.
...ing Worship 8:00 P. M.
...r Service, Wed., 7:30 P. M
...ery open during each Sunday ...e, for infants through three.

Seventh-day Adventist Church

William Carey, Pastor
Saturday, June 25, 1955
...bath School at 9:30 A. M.
...ing Worship at 11 o'clock.
...e absence of the pastor and ...of the members, a Bible Reading will be presented by Mr. E. P.
... Meeting Friday night at 7:45

Red Oak Baptist Church

Edgar S. Price, Pastor
...day School, 9:45 A. M.
... Lucado, Superintendent.
...ing Worship, 11 o'clock.
...ing Union, 7:30 P. M.
...y Cabiness, Director.

Bible Baptist Church

...ev. Randolph Hite, Pastor
...day School, 10:00 A. M.
...ing Worship, 11:00 A. M.
...n by the pastor.
...g Peoples Meeting, 7:15 P.
...ngelistic Service, 7:45 P. M.
...-Week Service, Wed., 7:45 P.

...D OAK ANNUAL
...LE SCHOOL

...rs. Ruby Lewis, principal ... annual Bible School of the ...Oak Baptist Church will be held ...eek of June 26 through July 3. ...rs and helpers are:

... Ruby Lewis, principal.
... Ruby Harris, assistant prin-...
... Edgar S. Price, devotional ...aracter story.
... Geraldine Lucado, pianist.
... Cecil Kay Hillsman, song ...
... Elsie Lucado, secretary.

Miss Gail Hillsman, assistant secretary.

Superintendents, teachers and assistants:

Mrs. Hubert Wilkerson, Mrs. Mary Phelps, Mrs. Ann Lucado, Miss Norma Hillsman, Mrs. Lue Mae Burge, Mrs. Audrey Phelps, Mrs. Archie Yeates, Mrs. Mary Deaner, Mrs. Venice Lucado, Miss Margaret Deaner, Mrs. Nell Cabiness, Mrs. Ruby Williamson, Mrs. E. S. Price, Miss Shirley Harris, Miss Mary Frances Harris, Miss Agnes Davidson, Mrs. Mabel Marsh, Twyman Phelps, Bradford Lucado, Robert Lucado, Curry Harvey, Thea' Deaner, Earle Wilkerson, Jimmie Rogers, Mrs. Margaret Hillsman, Mrs. Mary Martin, Mrs. Mary Collins, Mrs. Virginia Doss, Mrs. Nannie Wilkerson, Mrs. Alfred Garrett, and Mrs. Sue Paige.

Every child and adult in the community is cordially invited to come to the school, which will be held each evening from seven to nine o'clock.

LOCAL CHURCH GROUP TO BE REPRESENTED AT ENCAMPMENT

Delegates from the Appomattox Seventh-day Adventist Church are scheduled to leave Thursday, June 23, for New Market, Virginia, where they will attend the annual summer Bible Conference and Camp Meeting of the Potomac Conference of Seventh-day Adventists. It will be the first time the convention has ever been held at this site.

William Carey, minister of the Appomattox Church, will head the long list of delegates to the annual religious conference which will begin Thursday night, June 23, and end Sunday, July 3. All meetings will be held in the newly-constructed convention auditorium on the campus of the Shenandoah-Valley Academy.

More than 5,000 persons are expected to attend week-end services of the encampment. Upwards of more than 1,000 are expected to remain for the entire series. Accomodations have been made in dormitories, cabins, tents, motels, hotels and private homes to help take care of the crowds.

Heading a long list of guest speakers for the encampment is A. V. Olson, of Washington, D. C., a vice-president of the General Conference of Seventh-day Adventists.

Meetings are scheduled throughout the day, beginning at 6:30 o'clock in the morning and ending with an evening meeting beginning at 7:30 o'clock. Separate sessions are scheduled for the senior and junior youth, the primary and kindergarten children. A full schedule of camp fires, pictures, and a recreational program is planned for the youth in addition to twice-daily meetings.

Dial 2811 with Personals.

COSWELL DRIVE-IN Theatre
APPOMATTOX

OPEN SEVEN NIGHTS A WEEK
Friday, Saturday, 7:45 & 9:00 P. M. — Sunday thru Thursday, 1 feature only. Short subjects at 8 P. M., feature at 8:30.

FRIDAY & SATURDAY — — June 24-25
Jon Hall in
Brave Warrior
Also Rock Hudson-Yvonne DeCarlo in
Scarlet Angel

SUNDAY & MONDAY — — — June 26-27
Ronald Reagan-Rhonda Fleming in
Hong Kong

TUES., WED., THURS. — — June 28, 29, 30
Alan Ladd-Richard Conte in
Desert Legion

LEE THEATRE
SHOWPLACE OF APPOMATTOX

Closed on Monday and Tuesday during Summer Months
Wed., Thurs., 7:30 & 9:30 — Fri., Sat., 7:00 & 9:30.

FRIDAY & SATURDAY — — June 24-25
Brett King in
Jesse James vs The Daltons
Also Charlton Heston in
Bad For Each Other

WEDNESDAY & THURSDAY — June 29-30
John Wayne-Susan Hayward in
Reap The Wild Wind
(Technicolor)

Changes Listed in Assignments of Methodist Ministers

Changes in appointments of Methodist ministers in Appomattox County were announced at the concluding sessions of the Virginia Conference in Norfolk last week.

The Rev. B. T. Price, of the Memorial Methodist Church, Appomattox, has been transferred to Urbanna, Va.

He will be succeeded at Memorial by the Rev. H. L. Richcreek, who comes here from Tazewell Avenue Church, Roanoke.

The transfer was completed this week. The Prices moved today to their new charge. They have the best wishes of their many friends here. The Rev. and Mrs. Richcreek will be here for services Sunday.

The Rev. F. J. Wingfield, pastor of Appomattox Circuit, was transferred to South Amherst. He and his family will be greatly missed in the community. He will be succeeded by the Rev. A. D. Smith, formerly of Villa Heighs Church, Roanoke.

The Rev. D. W. Persinger, of Pamplin, has been transferred to Campbell. He will be succeeded by the Rev. A. A. Mason.

The Rev. L. J. Daniel comes to Concord.

These transfers make a complete change in all Methodist pastorates in the county.

COMMENCEMENT EXERCISE AT PRESBYTERIAN CHURCH

The Daily Vacation Bible School of the Appomattox Court House Presbyterian Church will have its commencement program on Friday at 11:30 A. M. at the church.

Attendance has ranged from 64 the first day to 69. Mrs. C. F. P. Crawley is director.

Parents and friends of the scholars are cordially invited to the commencement program.

Oakville

Oakville, June 22.- Mr. and Mrs. C. Roland Smith, Watt and Daphine; Mr. and Mrs. Charles R. Smith and son, of Richmond; Mr. and Mrs. Terry Rogers and girls; Mrs. Coleman B. Moore and children; Mr. and Mrs. Ralph Smith and children, of Lynchburg; and Mr. and Mrs. Rufus A. Watts and son, of Monroe celebrated Fathers Day with a picnic dinner at Miller Park in Lynchburg.

Daphine Smith has returned home from a two week visit with her brother and sister-in-law in Richmond.

We want to welcome Mr. and Mrs. Harry DePew and two girls to our community. They have bought the E. M. McInturff home.

Colored Dots

Mrs. Cora L. Jones and Mr. and Mrs. Willie Ferguson Jr. were the Sunday guests of Mr. and Mrs. Perry Edmonds, of Richmond, Va. Mrs. Edmonds is the daughter of Mrs. Cora L .Jones.

A large crowd attended the baby contest at the Galilee Baptist Church last Sunday at 4 P. M. The pastor delivered a special sermon from the subject: The family. Group singing was lead by Miss H. B. Stephens. The offering was lifted by George Beasley and Leon Lawing. A total of $162.07 was reported. The program was sponsored for the benefit of the church in securing a new supply of church hymnals. Each baby was given a cash prize.

The first anniversary of the Mens club of the Mount Airy Baptist Church was held Sunday, with two special services. The first service was held at 11 A. M. with a special sermon by Rev. C. A. Marhsall. The evening service was at 7:30, with a special address by Professor H. A. M. Johns. The total offering for the day was very good. Music was fnrnished by the junior choir of the church. The following clubs were present: Mount Shiloh, Promise Land and Galilee. A. W. Johnson served as master of ceremony. The president of the club is Percy Johnson.

All officers, members and leaders of the Promise Land Church are asked to attend the regular church meeting this Saturday evening at 2:30. Business of importance will be transacted.

The public is invited to attend the regular preaching service at Promise Land Baptist Church Sunday morning at 11:30.

A large crowd attended the regular preaching services and the ordination services of three deacons at Chestnut Grove Baptist Church last Sunday, in an all-day service. The pastor, Rev. Jordan, preached at the morning service and served the Lord's Supper. After dinner the ordination service was held. Rev. S. E. Singleton delivered the sermon.

All officers, members and friends are invited to attend the regular evening service at Mount Shiloh Baptist Church this Sunday evening at 7:30.

Mrs. Maggie Austin, of the Jordan community is on the sick list.

Deacon Lymus Harvey has returned from the Lynchburg General Hospital. He is at the home of his daughter, Mrs. Theda Harris.

County agent G. L. James left on Monday for Virginia State College with members of the 4-H Club to attend their annual convention.

Rev. and Mrs. N. R. Jordan, Mrs. Price and Miss Elizabeth Jordan attended the funeral of T. Vaughan in Farmville Tuesday.

Subscription rate: $2.00 a year; payable in advance.

Vote For

JOHN GARLAND PLUNKETT

For County Treasurer

He was reared in Appomattox County. Served Honorably for 32 months in Warld War II. A graduate of V.P.I. A Public Accountant. Member Liberty Baptist Church and a Gentleman. He has served as Deputy Treasurer for two years, and has done a fine job. He is Faithful, Capable, Efficient and Experienced. Why make a change?

Be sure and go to the polls and vote for him on July 12th.

Sponsored and Paid For by Friends

(Paid Political Advertisement)

"Let us show you how easy it is to drive a CHRYSLER!"

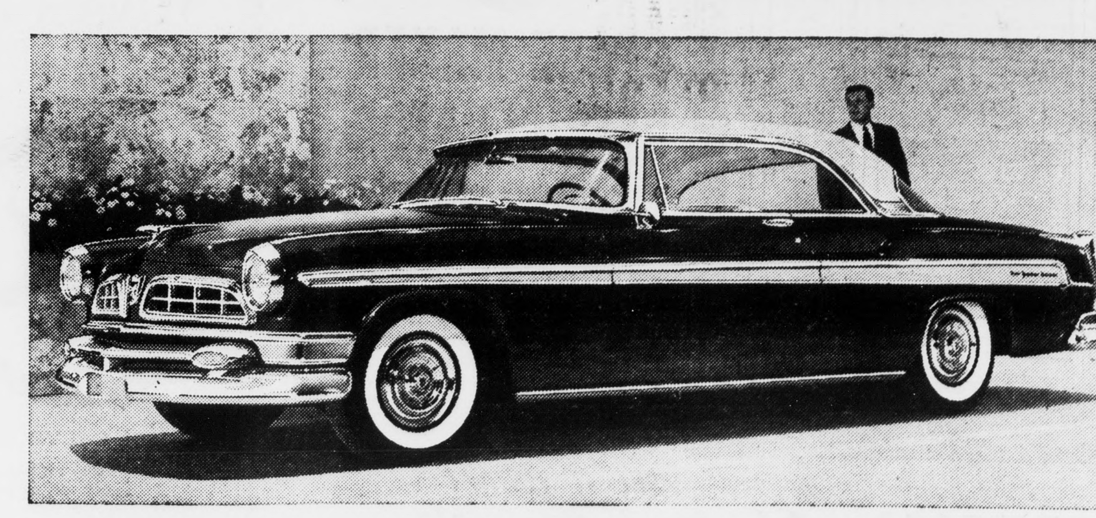

Chrysler owners know it and we'd like you to know it—*Chrysler is winning performance honors, hands down!*

Come prove it to yourself by taking the "100-Million-Dollar Ride!" It's a driving thrill that no other car can give you . . . with America's finest family of V-8 engines to choose from . . . up to 300 hp; mightiest of all! Teamed, mind you, with PowerFlite automatic no-clutch drive . . . which for honey-smooth take-off power leaves even "second best" out of sight!

Chrysler is a big car. Low, long and sleek. It has fashion experts coining new terms to fit it, like "tailored steel." Yet, thanks to countless exclusive drive-features (all Chrysler-originated) it handles as easy as a wave of your hand. There's *Full-time* Power Steering, for one. Chrysler Power Brakes, for another. Extra large . . . extra easy to apply . . . extra safe stopping power!

That's why we say you're not only miles ahead in a Chrysler, but years ahead as well. Isn't now a good time to start pacing the field in the car that's the big news of 1955? We're ready to start you off—the minute you say when!

COME TAKE THE **CHRYSLER** "100-MILLION-DOLLAR RIDE!"

GOOD DRIVERS DRIVE SAFELY!

PHONE 2036 LICENSE NO. 785 **LEWIS MOTOR CO.** ROUTE 460 APPOMATTOX, VA.

FOR THE BEST IN TV, SEE "IT'S A GREAT LIFE" AND "CLIMAX!" SEE TV PAGE FOR TIMES AND STATIONS